Vmag™ ALL STACKED • ALL NATURAL SINCE 1994

NOVEMBER 2015

Voluptuous®

VOLUPTUOUS.COM

THE SCORE GROUP®

J-CUPS MADE IN JAPAN

ELLE FLYNN EATS CUM

KATE MARIE'S H-CUP DEBUT

LIZA BIGGS' JJJ-CUP BRA SHOW

HARLOW NYX BIG TITS IN PUBLIC

KRYSTAL SWIFT BUSTS OUT

VIDEO INSIDE

VALORY IRENE'S BIGGER THAN EVER BOOBS!

Vmag™
NOVEMBER 2015

CONTENTS

VOLUME 22, NUMBER 11

DEPARTMENTS

5 **V-MAIL**
Where readers chime in about the V-Girls and all things big boobs.

28 **V-SPOT**
Busty moms who fuck, your favorite girl's first time and much more!

FEATURES

54 **HARLOW NYX ON THE TOWN**
The G-cupper makes the most of her first trip to Miami by flashing her tits.

PICTORIALS

12 CAMERON SKYE XXX
20 KATE MARIE
29 KRYSTAL SWIFT
36 MAYA MILANO
44 ELLE FLYNN XXX
56 P-CHAN
63 SANDRA MILKA
70 VALORY IRENE
77 LIZA BIGGS
88 BARBARA ANGEL XXX

NOTICE: THIS IS ADULT MATERIAL
All of the performers/models, and all of the characters that they portray, were over 18 years of age at the time of the photography. The content is inappropriate for minors and appropriate care should be taken to ensure that it is not viewed by anyone under 18 years of age.

Voluptuous (ISSN #1087-7657) is published monthly, except in September, for a total of 11 issues per year. Subscriptions (12 issues): $69.95 per year in the USA and $99.95 (U.S. funds only) in Canada. Published by The SCORE Group, 1629 N.W. 84 Ave, Miami, FL 33126. Periodicals Postage paid at Miami, FL and additional mailing offices. POSTMASTER: Please send address changes to: Voluptuous, 1629 N.W. 84 Avenue, Miami, FL 33126.

CAMERON SKYE PG 12 **KATE MARIE** PG 20

KRYSTAL SWIFT PG 29 **MAYA MILANO** PG 36

ELLE FLYNN PG 44 **SANDRA MILKA** PG 63

HARLOW Redhead heats up South Beach. **PAGE 54**

88

BARBARA
G-cupper gets banged in the barracks and receives an honorable discharge.

VALORY IRENE PG 70 **LIZA BIGGS** PG 77

HARLOW NYX
The redhead G-cupper gets filled in her first XXX pictorial.
OCTOBER '15 ISSUE

VOLUPTUOUS

subscribers can now add a **XXX bonus DVD** to their subscriptions. You get a DVD packaged with each issue!

IT'S THE PERFECT JACK PACK AT AN ABSOLUTELY INCREDIBLE PRICE!

Get 6 ISSUES of Voluptuous
PLUS 6 BONUS XXX DVDs
FOR ONLY $49.95!

Or get 6 ISSUES of the magazine only for just $39.95

TOLL-FREE U.S. & CANADA 1•800•421•0760 EVERYWHERE ELSE +01•305•662•5959 24-HOUR, 7-DAY FAX 1•305•662•5952

MAIL TO: The SCORE Group (Dept. VO1115), 1629 N.W. 84 Avenue, Miami, FL 33126 USA

❑ **SEND ME 6 ISSUES OF *VOLUPTUOUS* WITH XXX DVD: $49.95/C$63.95/£31.95/€45.95**

❑ **SEND ME 6 ISSUES OF *VOLUPTUOUS* ONLY: $39.95/C$59.95/£25.95/€36.95**

Allow 4-to-8 weeks for delivery of first issue. All magazines will arrive in a discreet envelope to protect your privacy. By signing below, you certify that you are at least 18 years old. We accept payment in cash (£, € C$ or US $ Bank Notes), American Express Travelers checks denominated in US funds or checks from a Canadian bank denominated in US $ (Canada Only.). All other countries: DVD Subscription $139.95/Magazine subscription $109.95. U.S. credit card orders must provide exact billing address if different from mailing address. New and current subscribers to *Voluptuous* will automatically save 15% off all DVDs and Magazines available in *Voluptuous*. This discount applies to SCORE Group products only, to be deducted prior to the addition of any S&H charges where applicable. Plus, new and current U.S. subscribers receive FREE S&H on all SCORE Group DVDs for the length of your subscription. *No discounts on magazine subscriptions. Some additional restrictions may apply. **15% discount available to U.S., Canada, U.K. & Mexico subscribers only. Offer expires December 6, 2015.**

➤ **PLEASE INDICATE:** ❑ *NEW* ❑ *RENEWAL* *All special offers mentioned above are non-transferable and are applicable as long as your *Voluptuous* subscription remains current. Discounts and free shipping offers cannot be combined with any other discount offers and may be revoked at any time at the sole discretion of *Voluptuous* and/or The SCORE Group. Current subscribers who wish to switch to a DVD Bonus subscription will receive a dollar amount credit for undeliverable issues that may be applied towards the new subscription.

➤ **PAYMENT METHOD:** ❑ Cash ❑ M/C/Eurocard/Access/Sirrus ❑ VISA/Plus ❑ AMEX ❑ Discover/Novus ❑ Maestro ❑ JCB ❑ Diners Club ❑ Union Pay

Card#_____ Exp._____ Security code_____ Amex Security code_____ Name_____ Age_____

Address_____ City_____ State_____ Zip/Post code_____

Country_____ Email_____ Signature_____

VO1115

CREDIT CARD ORDERS WILL NOT BE PROCESSED WITHOUT A SIGNATURE

SEND YOUR LETTERS TO:
V-Mail, 1629 N.W. 84th Ave.,
Miami, Florida 33126 USA
Fax: 305-662-8922
EMAIL: VOLUPTUOUS@SCOREGROUP.COM

Harlow is one of a slew of sensational 2015 newcomers readers can't get enough of.

2015 HAS BEEN RIFE WITH BIG-TIT SUPERSTARS

Dear *Voluptuous*,

I just have a few comments on the magazine. First, I am very happy that you guys give out awards every year. It is fun to see how things shake out, and 2015 is shaping up to be as competitive as 2014. Larissa Linn, who debuted in the July '15 issue, appears to be a girl who will make some noise when awards season rolls around. Larissa and a number of the other girls who have debuted recently would be legends in any era. Samantha Lily, Juliana Simms, Anastasia, Alaura Grey, Olivia Jackson, Roxanne Diamond, Harlow Nyx and Liza Biggs are all spectacular.

And those are just the newcomers! I haven't mentioned Joana, who is making a serious push to be Model of the Year once again, though Cat Bangles and Hitomi will have a shot at the crown, too.

You guys have a wealth of great girls right now. And before I go, I have to add that the July '15 issue was exceptional. There wasn't a weak girl in the magazine.–Name and address withheld

34J-cupper Leanne Crow is one of the stars of our best-selling DVD *V-Girls Next Door*.

READER IS LOVING THE BUSTY GIRLS NEXT DOOR

Dear *Voluptuous*,

I just wanted to tell you how much I have been enjoying your *V-Girls Next Door* DVD. It's two great discs of all-natural tits with greats like Natalie Fiore, Cherry Brady and Jenna Valentine. The whole package is excellent, but to tell you the truth, I have watched the second disc about 100 times. This is mostly because it features Terri Jane and Leanne Crow, two incredible naturals with perfect, round tits that I can't stop looking at.

Although the tits are fantastic, I really appreciate all of the great ass shots in this video. The camera practically went up Elaina Gregory's ass. Wow! And the upskirt shots looking up Micky Bell's nude crotch are appreciated. Also, the bent-over-from-behind shot where we can see her hangers between her legs was brilliant. And Cherry Brady's bare ass is a welcome sight, in any setting, anytime.

Terri Jane, with her gorgeous, symmetrical boobs, full, round ass and lovely tattoos, is a highlight for me. I love watching her strip down to nothing and show off her tits and ass. Her whole body is awesome, but I like how the focus comes to Terri's ass over and over, first while she's still wearing a skirt. The camera keeps coming back over and over to show us how perfectly sexy her ass really is as she gets more undressed. The long, fully nude shot of Terri lying on the deck is fantastic. I really love how it shows off her tattoos and all of those luscious curves. What a great body on this girl. We need more Terri Jane!

Then, of course, there is Leanne Crow. I am completely in love with

Jenna Valentine still has guys talking about her *V-Girls Next Door* scene.

Leanne . Her hangers are stupendous, and I never get tired of watching them bounce. I love the way Leanne will just bounce and thrash her tits around for minutes at a time. Her smile is the only thing more attractive than her pronounced chest. And again, Leanne's backside gets some solid camera time. Leanne Crow in a thong…SOLD!

It was nice going through the August 2015 *Voluptuous*, where I found a great bikini shot of Leanne and a whole layout of Terri Jane and her 30K boobs posing poolside with Dors Feline. I loved seeing Terri in her tiny yellow slingshot bikini, but I enjoyed seeing her in nothing but a pair of shoes even more. Thanks for always giving us more of Terri Jane and Leanne Crow.–K.D., via email

HE PREFERS HIS BUSTY GIRLS WITH A BABY BUMP

Dear *Voluptuous*,

I just received my copy of *Preggos & Milkers 2* and I was blown away. Wow! What a movie! Ever since I saw a very sexy, very pregnant Lorna Morgan in *Chesty Preggos 2*, I have been enamored with beautiful, glowing ladies baring their large bellies and playing with their tits.

The best part about *Preggos & Milkers 2* is that there are a number of long-time favorites featured, and we're getting to see them pregnant for the first time. I have been a Natalie Fiore fan since she debuted as a *SCORE* Girl years ago, and I couldn't have been more satisfied watching the bonus second disc dedicated to her. Talk about aging gracefully. She looks great, and her milk-filled tits are humongous. I believe you guys once wrote that she has "energizer boobies" because they just keep growing and growing.

But I have to say that the real highlight of this movie has to be Katarina Dubrova. She was one of those girls I never thought would do hardcore, and here she is fucking while pregnant! I have to say that a pregnant Katarina is quite close to a pregnant Lorna Morgan in terms of sensuality and beauty. Of course, Lorna never shot hardcore, but she is the type of girl who is so beautiful that you don't need to see her fucking to enjoy her. I would say Katarina is good enough that you don't need to see her fucking either, but I'll never

Reader P.B. can't get enough of watching preggers like Katarina fuck on-camera.

Vmag™ NOVEMBER 2015

PUBLISHED BY THE SCORE GROUP

JOHN FOX *president & CEO*
KARL HYPPOLITE *editor*
VANESSA VILCA *art director*
ELLIOT JAMES *associate editor*

PRODUCTION

MICHAEL FEDERICI
print operations manager

ANDRES BASTIDAS
network systems manager

CUSTOMER SERVICE AND SUBSCRIPTIONS

For inquiries regarding existing *VOLUPTUOUS* subscriptions, please write to:
***VOLUPTUOUS* Customer Service**
1629 N.W. 84th Avenue, Miami, FL 33126 USA
For 24-Hour Credit Card Orders:
Phone: 305-662-5959 Fax: 305-662-5952
Email: cservice@scoregroup.com

CIRCULATION

BOB CERMAK *N.A. circulation manager*
Email: bcermak2001@verizon.net

NORTH AMERICAN DISTRIBUTION

CURTIS CIRCULATION COMPANY
730 River Road
New Milford, NJ 07646-3048 USA
Phone: 201-634-7400 Fax: 201-634-7499

CHRIS REARDON *account executive*

DEBBIE WHELAN *international sales*

UK EDITION

COMAG
Tavistock Road, West Drayton,
Middlesex, UB7 7QE UK
Phone: 01895 433600 Fax: 01895 433602

ROBERT SMITH *account manager*

The records required by 18 USC 2257 and associated regulations with respect to this product (and all graphical materials associated therewith) are kept at the office of the Publisher at the following location: Custodian of Records,The SCORE Group, a division of Quad Int'l., Incorporated, 1629 N.W. 84th Avenue, Miami, FL 33126 USA.

Retail price: USA: $9.99; Canada: $10.99; UK: £5.99. Bonus Edition: USA: $13.99; Canada: $15.99. November 2015. Vol. 22, No. 11 (on-sale October 6, 2015). © 2015 by The *SCORE* Group and Quad Int'l., Incorporated, all rights reserved. Republishing in whole or in part, including, but not limited to, any electronic media, is expressly forbidden except with written permission of The *SCORE* Group. *Naughty Neighbors*®, *Leg Sex*®, *40Something*®, *Voluptuous*® and *SCORE*® are registered trademarks of The *SCORE* Group and Quad Int'l., Incorporated. All persons depicted herein were at least 18 years of age at the time of the photography. Editorial Office: 1629 N.W. 84 Ave., Miami, FL 33126. Publisher disclaims all responsibility to return unsolicited material, and all rights in materials published vest in The *SCORE* Group and Voluptuous. Letters are assumed to be for publication, unless otherwise endorsed, and may be edited. This periodical is sold subject to the following conditions: it shall not be lent, resold, hired out or otherwise disposed of in a mutilated condition or in an unauthorized cover by way of Trade, except at the full retail price, or affixed to or as a part of any publication or advertising, literary or pictorial matter whatsoever, without the expressed written consent of the publisher. Any similarity between an individual person or people depicted in the fiction or artwork in this magazine and any real person or people is purely coincidental and is not intended as a representation of any particular individual or class of people. **PRINTED IN CANADA**

Good girl Chloe Rose does all of our favorite naughty things.

complain about watching a sexy pregnant girl fuck. Keep up the good work, gentlemen. I'm one happy man.–P.B., St. Augustine, Florida

CHLOE ROSE CAUGHT THIS READER'S EYE

Dear *Voluptuous*,

When I first flipped through the June '15 issue, only Juliana Simms and Lola stuck out to me. I felt like those were the only two girls I could consider fantasy girls. But after reading through the mag a few more times, Chloe Rose really caught my attention.

This girl-next door is a real cutie. Her nationality wasn't mentioned in her pictorial, but from her looks, I would guess she is a Latina. She's listed as being from Dallas, Texas, so it's certainly a possibility. You guys said she's 24, but honestly, she could still pass for a high school student. Chloe has a nice, medium-size build, and her measurements are 46-34-42. Standing at just 5'2" and weighing in at 160 pounds, she sure sounds huggable! Chloe has very nice, soft and floppy E-cup tits and a very nice skin tone I love her bronze areolae and small nipples. Her breasts look very suckable.

There is a really nice shot of her rear-end on page 82 that I enjoy every time I see. And while I'm usually not a guy who likes braces, I let it slide with Chloe. It really adds to her youthful look. Chloe is a very welcome addition to *Voluptuous*, and I hope to see more of her soon.

Anastasia was another standout in the June issue. This newcomer from the United Kingdom by way of Portugal is one well-proportioned girl. She has a very nice olive complexion, pretty green eyes and deceptively large H-cuppers. I really liked her sophisticated look as she sits with her legs cross at the opening of this pictorial. I'll have to keep a look out for Anastasia as well as Chloe in the months to come.–S.M., Baltimore, Maryland

Dear S.M.: Chloe Rose returned to fuck in the August '15 issue. She also goes all the way in the new DVD SCORE Xtra 16, *available on page nine. Anastasia fucks in the Sept. '15 issue.*

DO YOU WANT TO SEE MORE PLUMPERS IN *V-MAG*?

Dear *Voluptuous*,

Now that *XL Girls* is down to two issues per year, I'm hopeful we will see more plumpers in the pages of *V-mag*. I know there are a lot of guys like me who really enjoy sexy, thick girls like Dulcinea, who debuted in the June '15 issue as your "*XL* Girl of the Month." What a beauty this girl is! Her headline was "Office Hottie," and boy, do I wish she worked in my office. I would think up any possible excuse to spend as much time as possible at her desk.

I really hope you guys continue to feature at least one *XL Girl* in each

XLGirls.com members love Lucy. Do you want to see her in *V-mag*?

ATTENTION: Vmag SUBSCRIBERS ARE YOU MOVING? TELL US QUICKLY!

The U.S. Post Office only forwards periodicals-rate mail for 60 days, so we must have your new address within three weeks of your move to guarantee that you'll get all your issues. We cannot be held responsible for non-delivery of issues due to your address change.

MAIL TO:
Voluptuous Change of Address
1629 N.W. 84 Avenue
Miami, FL 33126 USA
Please include your mailing label or a legible copy.
email: cservice@scoregroup.com

SCORE tv on ROKU
The easiest way to stream our movies to your TV!
TRY IT FREE!
PREMIUM Movies
NOW WATCH SCORELAND ON ROKU
ONLY $14.99 A MONTH
Roku 3
• Unlimited viewing • Amazing quality
• Huge selection • 100% uncensored
THAT'S LESS THAN 10¢ A MOVIE!
SCORE tv .tv
or call
1-800-421-0760

DIGITAL MAGS
READ THEM HERE FIRST!
PLAYS ON ALL DEVICES
Voluptuous, *SCORE* and other great SCORE Group magazines are available in feature-rich digital versions one week before the print version goes on sale! View them online or download them as PDFs.
5 FREE IMBEDDED VIDEOS
TAP, PINCH & SWIPE
Crystal-clear images. Zoom in for unbelievable closeups then zoom back out. Take your favorite mags anywhere with complete privacy!
Only $9.99 each at eBoobStore.com

issue of *V-mag* to satisfy guys like me. I think there are a number of *XL* types who V-mag types will appreciate. Anna Beck is one girl who immediately comes to mind, and Sarah Rae is another. I'm actually surprised Sarah has never been featured in *Voluptuous*. She has one of the most-perfect bodies I've ever seen. And her tits are just ridiculous. A girl who can suck both of her boobs at the same time could be featured in each issue and you would get no complaints.

I also think Lucy Lenore, who is one of the hottest girls on XLGirls.com, would be a great addition. I hope this is something you guys keep in mind.–Tyler, via email

WILL ALAURA GREY JUMP INTO HARDCORE ACTION?

Dear *Voluptuous*,

I fell in love with Alaura Grey all over again after receiving the Aug. '15 issue. She could be the covergirl of every issue. She's just sensational. She's really the total package, and I'm reminded why I love big tits as much as I do every time I see her.

Continued on page 19

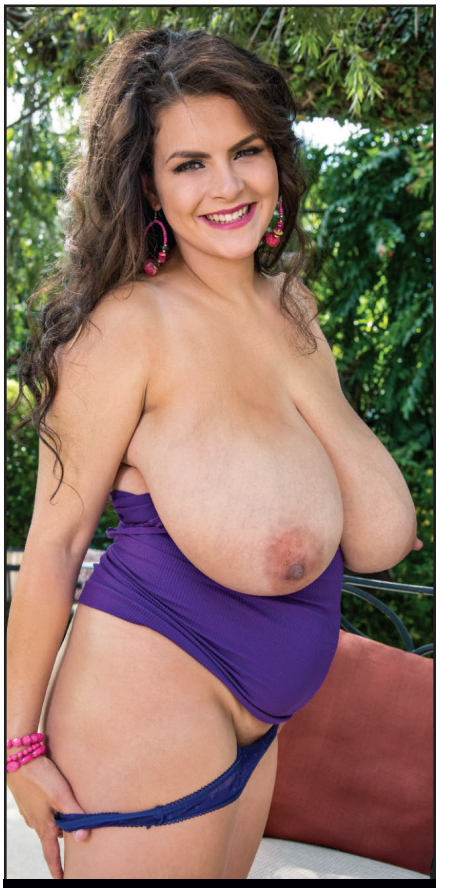

Alaura has captured the imaginations of readers. Will she ever do hardcore?

Vmag™ MASTER ORDER FORM

MANY RELEASES NOW AVAILABLE ON BLU-RAY

VOLUPTUOUS XTRA 17 ..... $39.95/$44.95 BLU-RAY
❑ REGION-FREE DVD 2-DISC SET (PIX687D) ❑ BLU-RAY 2-DISC SET (PIX687B)
Ten V-Girls in XXX action. Features JJJ-cup newcomer Liza Biggs in her first hardcore scene, plus Cat Bangles, Alana Lace, Elle Flynn, Olivia Jackson and Barbara Angel.

PREGGOS & MILKERS 2 ..... $39.95/$44.95 BLU-RAY
❑ REGION-FREE DVD 2-DISC SET (PIX728D) ❑ BLU-RAY 2-DISC SET (PIX728B)
Seven glowing mamas! Bailey Santanna, Katarina Dubrova and Shyla Shy are ready to burst and ready for cock. Also, a bonus disc featuring Natalie Fiore.

ALL STACKED, ALL NATURAL 4 ..... $39.95/$44.95 BLU-RAY
❑ REGION-FREE DVD 2-DISC SET (VD298D) ❑ BLU-RAY 2-DISC SET (VD298B)
Twenty supernaturally stacked girls in over 13 hours of titty-bouncing, nipple-pinching, clit-stroking action. Juliana Simms, Alaura Grey, Joana, Hitomi and much more!

FAST DELIVERY 2-3 DAYS IN THE US & 5-10 TO MOST INTERNATIONAL LOCATIONS!

XL GIRLS ON LOCATION $39.95
❑ REGION-FREE DVD 2-DISC SET (VD280D)
❑ BLU-RAY DISC 2-DISC SET (VD280B) $44.95

SCORE ON LOCATION $39.95
❑ REGION-FREE DVD 2-DISC SET (VD278D)
❑ BLU-RAY DISC 2-DISC SET (VD278B) $44.95

XL/SCORE ON LOCATION BUNDLE $49.95
❑ REGION-FREE DVD 4-DISC SET (BUNDLE)
❑ BLU-RAY DISC 4-DISC SET (BUNDLE) $59.95

ON LOCATION GRAND BAHAMA $29.95
❑ REGION-FREE DVD (VD238D)
❑ BLU-RAY DISC (VD238B) $34.95

GREATEST BIG BUST DVD EVER 4 ..... $49.95
❑ REGION-FREE DVD 4-DISC SET (VD292D)
❑ BLU-RAY DISC 4-DISC SET (VD292B) $79.95

FUCKIN' NATURALS 2 ..... $39.95
❑ REGION-FREE DVD (PIX637D)

ALL STACKED, ALL NATURAL 3 ..... $39.95
❑ REGION-FREE DVD VD284D)
❑ BLU-RAY DISC (VD284B) $44.95

VOLUPTUOUS BLACK LABEL $39.95
❑ REGION-FREE DVD (PIX638D)

FULL FIGURED FOXES 3 ..... $39.95
❑ REGION-FREE DVD (VD276D)

TITS & TUGS 9 ..... $29.95
❑ REGION-FREE DVD 2-DISC SET (PIX562D)

TITS ON TOP 2 ..... $39.95
❑ REGION-FREE DVD 3-DISC SET (PIX582D)

JENNICA LYNN $39.95
❑ REGION-FREE DVD (VD285D)
❑ BLU-RAY DISC (VD285B) $44.95

XL TOP GUNS $39.95
❑ REGION-FREE DVD 3-DISC SET (PIX665D)

ALL STACKED, ALL NATURAL 2 ..... $29.95
❑ REGION-FREE DVD (VD250D)

LEANNE'S STACKED SUMMER $29.95
❑ REGION-FREE DVD (VD249D)
❑ BLU-RAY DISC (VD249B) $34.95

MAMMARY MAMBO $39.95
❑ REGION-FREE DVD (PIX501D)
❑ BLU-RAY DISC (PIX501B) $44.95

VOLUPTUOUS XTRA 16 ..... $39.95
❑ REGION-FREE DVD (PIX664D)
❑ BLU-RAY DISC (PIX664B) $44.95

THICK CHICKS ON DICKS ANAL $39.95
❑ REGION-FREE DVD 2-DISC SET (PIX605D)

LARGE LOVIN' 4 ..... $39.95
❑ REGION-FREE DVD 3-DISC SET (PIX639D)

DOUBLE-STUFFED PLUMPERS 2 ..... $39.95
❑ REGION-FREE DVD (PIX614D)

DOUBLE-STUFFED PLUMPERS 3 ..... $39.95
❑ REGION-FREE DVD 2-DISC SET (PIX675D)
❑ BLU-RAY DISC 2-DISC SET (PIX675B) $44.95

VOLUPTUOUS XTRA 15 ..... $39.95
❑ REGION-FREE DVD (PIX612D)

SCORE XTRA 14 ..... $39.95
❑ REGION-FREE DVD 2-DISC SET (PIX630D)

SCORE Jack Aids

❑ FLESHLIGHT FLIGHT - FL105 ..... $59.95
❑ MINI HEAD TEAZER - PD103 ..... $34.95
❑ HELIX SYN - AN100 ..... $69.95
❑ FUCK ME SILLY ASS - PD102 ..... $349.95
❑ TOP GAUGE PUMP - CE105 ..... $59.95
❑ FUCK MY BIG FAT TITTIES - PD105 ..... $399.95
❑ BAD GIRL VIBRATING ASS - PD106 ..... $99.95
❑ NEON JELLY STROKER - PD107 ..... $15.99
❑ SILICONE PROSTATE MASSAGER - PD270223 ..... $29.95
❑ VENERA SPLAT MAT - SM01 ..... $69.95
❑ CHRISTY MARKS SPLAT MAT - SM02 ..... $69.95
❑ KARINA HART SPLAT MAT - SM03 ..... $69.95
❑ KALI WEST SPLAT MAT - SM04 ..... $69.95
❑ MICHELLE MAY SPLAT MAT - SM05 ..... $69.95
❑ JENNICA LYNN SPLAT MAT - SM06 ..... $69.95
❑ MERILYN SAKOVA SPLAT MAT - SM07 ..... $69.95
❑ SHERIDAN LOVE SPLAT MAT - SM08 ..... $69.95

International Currency Conversion Chart

US $	Canadian $	U.K. £	EU €
$99.95	C$126.95	£64.95	€90.95
$59.95	C$75.95	£38.95	€54.95
$44.95	C$56.95	£28.95	€40.95
$49.95	C$63.95	£31.95	€45.95
$39.95	C$50.95	£25.95	€36.95
$29.95	C$37.95	£18.95	€26.95
$19.95	C$24.95	£12.95	€17.95

THE BREAST OF XL GIRLS 2 ..... $49.95
❑ REGION-FREE DVD 4-DISC SET (PIX575D)

VOLUPTUOUS XTRA 14 ..... $29.95
❑ REGION-FREE DVD 2-DISC SET (PIX546D)

CHUBBY & FUCKED 2 ..... $39.95
❑ REGION-FREE DVD 2-DISC SET (PIX617D)

CHESTY PREGGOS 2 ..... $19.95
❑ REGION-FREE DVD (PIX447D)

THICK CHICKS ON DICKS ANAL 2 ..... $39.95
❑ REGION-FREE DVD (PIX673D)
❑ BLU-RAY DISC (PIX673B) $44.95

PREGGOS & MILKERS $39.95
❑ REGION-FREE DVD 2-DISC SET (PIX581D)

ON LOCATION PUERTO VALLARTA $29.95
❑ REGION-FREE DVD (VD255D)
❑ BLU-RAY DISC (VD255B) $34.95

LARGE LOVIN' 3 ..... $29.95
❑ REGION-FREE DVD 2-DISC SET (PIX588D)

BUSTY RIDING ACADEMY $39.95
❑ REGION-FREE DVD (PIX400D)
❑ BLU-RAY DISC (PIX400BD) $44.95

HEAVY HANGERS $49.95
❑ REGION-FREE DVD 4-DISC SET (VD291D)
❑ BLU-RAY DISC 4-DISC SET (VD291B) $59.95

TOLL-FREE 1-800-421-0760 www.eBoobStore.com
WORLDWIDE +01-305-662-5959 FAX 1-305-662-5952 MAIL: The SCORE Group, Dept. VO1115, 1629 N.W. 84 Avenue, Miami, FL 33126 USA

❑ **I'm a SCORE Group subscriber and I get 15% discount on my DVD order.** Customer ID#_____

Shipping & Handling **U.S.:** $4 per DVD. **Canada & the rest of the world:** $10 for the first, $3 for each additional (First Class Mail International) Delivery within 7-10 days. $10 per DVD (Priority Mail International-Minimum 2 DVDs) Delivery within 5-7 days. $60 for 1-10 DVD (Express Mail International). ***15% discount applies to U.S., Canada, Mexico & UK subscribers only; free shipping applies to U.S. subscribers only.** For tracking and the security of your package, US Orders are shipped via Priority Mail or express courier. Rush Delivery is available for an additional cost. Please call for rates and service availability. **US customers make checks or money orders payable to The SCORE Group.** We accept payment in cash (£, €, C$ or US $ Bank Notes), American Express Travelers checks denominated in US funds or checks from a Canadian bank denominated in US $ (Canada Only.) Florida residents please add 7% sales tax. Credit card orders must provide the exact credit card billing address in addition to the mailing address if the two are different. All items are shipped in sturdy, discreet packaging to protect your privacy. All sales are final. Damaged DVDs will only be replaced for one of the same title if reported within 30 days of receipt. The SCORE Group cannot be held responsible for Customs seizures. By ordering, you certify that you are at least 18 years old. We do not ship Jack Aid products for orders going to Alabama, Mississippi and Utah due to distribution restrictions.

Payment Method: ❑ Cash ❑ Check ❑ Money Order ❑ MasterCard/Access/Eurocard ❑ VISA ❑ American Express ❑ Maestro ❑ JCB ❑ Diners Club ❑ Union Pay

Name_____ Age_____ Card #_____ Exp._____

Security code required (last 3 digits above signature):_____ **American Express (4 digits above card #):**_____

Address_____ City_____ Country_____ Zip Code_____

Phone_____ Email_____ **Signature Required**_____

Credit Card Orders Will Not Be Processed Without A Signature And A Security Code

VO1115

V-mag™ BACK ISSUES DEPARTMENT

OCTOBER 2015—Samantha Lily spreads, Maserati, Katarina and Harlow fuck, Brit babe Ellie debuts and much more!

SEPTEMBER 2015—Busty cops, busty delivery girls, sexy teachers, stacked students and more. Your fantasies are now reality.

AUGUST 2015—New pics of Alaura Grey, Dors and Terri poolside, a look back at a V-mag legend and Trinity Michaels in XXX.

JULY 2015—Three girls debut, including glam girl Larissa Linn. Emilia Boshe XXX, and a preview of *Preggos and Milkers 2*.

JUNE 2015—Stuffed with the naturals you love. Four girls debut, including Juliana Simms. Plus, Joana in a threeway!

MAY 2015—Our greatest awards issue ever? Quite Possibly. Stuffed with all your favorite girls, hardcore and much more.

APRIL 2015—Jumping JJ-cups! Alaura Grey's cups overfloweth in her debut. Bebe Cooper lactating, and Felicia and Nikki XXX.

MARCH 2015—Jenna Valentine bustier than ever. New pics and interview. Shyla Shy super-preggers. Kamille Amora first XXX.

FEBRUARY 2015—Newcomer Olivia Jackson has huge tits and a big ass. New Jennica Lynn. Cutie Roxanne Diamond debuts.

JANUARY 2015—Awards issue with the finalists for top model, newcomer, XXX, ass and plumper of the year titles.

HOLIDAY 2014—G-cup Maya debuts. Natalie Fiore almost nine months preggers. Marie Leone gets ass-fucked by two guys.

DECEMBER 2014—Ten events that shaped big-tit history. Cat Bangles and Alana Lace XXX. Cameron Skye's hairy red bush.

NOVEMBER 2014—The 10 greatest growth spurts ever. Lily Madison on the beach. Missy Monroe anal. Sadie Blooms XXX.

OCTOBER 2014—Melissa Mandlikova six-months pregnant. Cat Bangles debuts. New Joana photos and interview. Maggie XXX.

SEPTEMBER 2014—New Bebe Cooper photos, and she's still milking! Elle Flynn three-way and interview. Gya self-sucks.

AUGUST 2014—Bex Shiner and Rene Love return and an Angel DeLuca interview. Plus, good girl Jennica Lynn gets naughty.

JULY 2014—Celebrate *V-mag*'s 20th anniversary with a 164-page issue starring the Top 100 V-Girls ever. Packed with pinup shots.

JUNE 2014—Terri Jane and Nancy Navarro return. Janessa Loren's debut interview. Plus, Cameron Skye's first hot fuck!

MAY 2014—Roxi Red pics and interview. Renee Ross, Hitomi, Joana, Karina Hart, Sirale, Rockell and Felicia Clover XXX.

APRIL 2014—Scarlet LaVey and Rachel Love XXX. Bex Shiner, Dani Moore and Elle Flynn debut. *Voluptuous Xtra 15* preview.

MARCH 2014—Three hardcore layouts featuring Jessica Roberts, Angel DeLuca and Nikki Smith. Plus three new naturals.

FEBRUARY 2014—Gya Roberts can't stop sucking her tits! New girl Brittany Kendall fucks. Jennica Lynn photos & interview.

JANUARY 2014—Arianna Sinn in her kinkiest XXX pictorial ever. Brittany Kendall and Valentina Monroe debut and much more!

HOLIDAY 2013—Our annual contest issue with full-length layouts of Rockell, Anjii Ross, Scarlet LaVey, Roxi Red and Sirale.

DECEMBER 2013—Sabina fucks and sucks two guys. New Rockell photos and interview. Natalie Fiore's tits are bigger!

NOVEMBER 2013—Chantal Raye & Charlotte debut. Felicia Clover returns, and Bailey Santanna is pregnant & fucking.

OCTOBER 2013—Janne Hollan makes a sexy return. Plump Kendra Lee Ryan debuts. Sirale and Pheona Monroe get fucked.

SEPTEMBER 2013—Terri Jane takes a skinny dip, and a sexy "Tits in Tight Tops" section featuring Renee Ross and more!

AUGUST 2013—Eight pages of V-Girls destroying their bikinis. Gya self-sucks and shaves. Plus a bonus hardcore DVD.

JULY 2013—Biggest awards issue ever with full-length pictorials of every Newcomer of the Year. Plus a bonus XXX DVD.

JUNE 2013—Meet plump newcomer Scarlet LaVey, a good girl gone bad creaming her tits. Rockell returns. Jolie Rain facial.

MAY 2013—Roxi Red's first XXX. Bustier Lana Ivans returns and Jolie Rain. MILF Sophia plus Brandi Sparks & Jasmine Jones.

APRIL 2013—Melissa Manning, Anjii Ross and Morgan Page wow you with their fat and juicy tits! Melissa Reed's first XXX.

MARCH 2013—After a six-year hiatus, Joana is back and better than ever! K-cup Roxi Red debuts. Felicia Clover's first XXX.

FEBRUARY 2013—Rockell makes her *V-mag* debut. Plus, the Montego Babes: Micky Bells, Gya Roberts and Terri Jane.

Select digital back issues available now at eBoobStore.com. You can view them on your phone, iPod, iPad or tablet. Scan this QR code to check them out!

MAIL TO: The SCORE Group (Dept. VO1115), 1629 N.W. 84th Avenue, Miami, FL 33126 USA

Send me the following back issues. $11 PER ISSUE INCLUDING SHIPPING. CANADA C$18, UK £10, EU €13 ALL OTHER COUNTRIES $16 USD, including shipping. **Two magazine minimum order for international customers** *15% discount applies to U.S., Canada, Mexico & UK subscribers only. U.S. orders are shipped via First Class or Priority Mail. International orders are shipped via Global Priority Mail (where available) or First Class Mail. Rush Delivery is available for an additional cost. Please call for rates and service availability. US customers, make checks or money orders payable to The SCORE Group. We accept payment in cash (£, €C$ or US $ Bank Notes), American Express Travelers checks denominated in US funds or checks from a Canadian bank denominated in US $ (Canada Only) made payable to The SCORE Group . Florida residents please add 7% sales tax. Credit card orders must provide the exact credit card billing address in addition to the mailing address if the two are different. All items are shipped in sturdy, discreet packaging to protect your privacy. All sales are final. The SCORE Group cannot be held responsible for Customs seizures. By ordering, you certify that you are at least 18 years old.

❑ I am a V-MAG subscriber & save 15% on all issues ordered.

VOLUPTUOUS: ❑ Oct. '15 ❑ Sept. '15 ❑ Aug. '15 ❑ July '15 ❑ June '15 ❑ May '15 ❑ April '15 ❑ Mar. '15 ❑ Feb.'15
❑ Jan. '15 ❑ Hol. '14 ❑ Dec. '14 ❑ Nov. '14 ❑ Oct. '14 ❑ Sept. '14 ❑ Aug '14 ❑ July '14 ❑ June '14 ❑ May '14
❑ April '14 ❑ Mar. '14 ❑ Feb. '14 ❑ Jan. '14 ❑ Hol. '13 ❑ Nov. '13 ❑ Oct. '13 ❑ Sept. '13 ❑ Aug '13 ❑ July '13
❑ June '13 ❑ May '13 ❑ April '13 ❑ Mar. '13 ❑ Feb. '13 ❑ Jan. '13 ❑ Hol. '12 ❑ Dec. '12 ❑ Nov. '12 ❑ Oct. '12

Payment Method: ❑ Cash ❑ Check ❑ Money Order ❑ M/C/Eurocard/Access/Sirrus ❑ VISA/Plus ❑ AMEX ❑ Discover/Novus ❑ Maestro ❑ JCB
❑ Diners Club ❑ Union Pay In case of sellout, list alternate choice(s): _____

Credit Card #: _____ Expires: _____

Provide Security Code (Last 3 Digits Above Signature): _____ American Express Cardholders enter the 4 digits above Card No. Here: ____

Name: _____ Age: _____ Cust. ID #: _____

Address: _____ Telephone/Email: _____

City: _____ State/Country: _____ Zip/Postal Code: _____

Signature: _____ VO1115

Credit Card Orders Cannot Be Processed Without Signature and Security Code

TOLL-FREE U.S. & CAN.
1-800-421-0760

24-HOUR FAX
1-305-662-5952

WORLDWIDE
+01-305-662-5959

INTERNET
www.eBoobStore.com

WE ACCEPT PAYMENTS IN U.S.$, C$, £ AND €

CAMERON SKYE

THEY COULD GO ALL THE WAY!

Men love when women take an interest in our interests. It's a reminder of why we like them so much. And with football season in full swing, Cameron Skye is throwing her name into the ring for the title of World's Greatest Girlfriend. She's laid out a delicious spread of sandwiches and an assortment of finger foods for our friend JMac to munch on. Though, with Cameron decked out in short shorts and a revealing top, it's not long before JMac decides nibbling on her H-cups would be more satisfying than the sandwiches. There's no finger food more appetizing than fresh breast meat.

BARE FACTS

Cameron Skye

Birthday: May 17, 1980
Age: 35 **Height:** 5′8″
Weight: 164 lbs. **Bra:** 34H
Measurements: 46-32-43
Previous appearances: Mar. ′15, Dec. ′14, June ′14
DVDs: *Voluptuous Xtra 16* and *Double Stuffed Plumpers* (XXX-Rated. Available on page nine.)

This is the type of watch party we hope to be invited to when the Super Bowl rolls around in February. Does anything beat cold beer, tits, ass, pussy and football? Nope. Though we do have to say that JMac is making some highlight reel-worthy fuck plays today. And Cameron is greatly appreciative. "Holy shit," Cameron says as JMac slides into her dripping pussy. "You're filling me up. Holy. Fuck. Fuck me. Fuck the shit out of me." JMac is certainly doing that and when Cameron hops on top for a reverse cowgirl ride, she cums instantly. "Oh, god! I don't think I've ever cum so hard in my life." Cameron is the type of girl who returns the favor. JMac pulls his cock out of her, Cameron puckers up and takes a thick load on her face and chin.

2 NEW Splat Mats!

Plus 6 other girls to choose from.

Venera

SM01

Christy Marks

SM02

Karina Hart

SM03

Kali West

SM04

Michelle May

SM05

Jennica Lynn

SM06

SM07

LIMITED EDITION!

SM08

Life-size! 24" x 41"

Merilyn & Sheridan are now available to take your load!

"The greatest fantasy jack aid ever!"

That's what thousands of satisfied buyers are saying about the Splat Mat. Printed on resilient vinyl, these life-sized, super-high quality reproductions put your favorite busty babe in your face and at your feet for hours of P.O.V. jacking pleasure. Ready, aim, splat!

You've dreamed of bringing your fantasy girl home for years, and now you can. Order one or order the whole lot!

$69.95 • £44.95 • € 63.95 • C$93.95 S&H $15 US, $45 Int'l

CONVENIENT AND CUM FREE!
Use it over and over! Never wears out! Rolls up crease-free for easy storage and discretion. Easy clean-up with just a damp cloth.

ORDER NOW ON PAGE 9

V-MAIL

Continued from page 8

Can we expect to see Alaura shooting hardcore in the near future? This is probably a bit greedy of me, but I really believe shooting hardcore would take her to the next level. She would have the prettiest face, some of the biggest tits you'll ever see and we could get to see her fuck. Even a tits 'n' tugs scene would suffice. You can't blame a guy for wanting the most he can get. Alaura would surely make a guy's cock disappear as soon as she wrapped her JJ-cups around it. And she seems so shy, I could see her blushing as she gets dirtier and hornier. That would be amazing. Let's make it happen!–R.P., Virginia

Dear R.P.: Unfortunately, there are no plans for Alaura to shoot hardcore. As she mentions in her pictorials, she is quite shy and is enjoying shooting solo for now.

SHOULD GIRLS WAIT BEFORE SHOOTING HARDCORE?

Dear *Voluptuous*,

One thing I've noticed recently is that more and more girls are jumping into hardcore much faster than they used to.

Continued on page 62

Liza Biggs is a new favorite. Should she have waited before jumping into XXX?

MODELS WANTED

WE PAY FINDER'S FEES

VISIT US ONLINE AT BeAScoreModel.com

We're looking for busty women, 18 years of age and older, to photograph at our studio in Miami, Florida. Models are featured in ***Voluptuous*** or ***XL Girls***, receive generous compensation and get all the perks that come with being an erotic model. If you have what it takes and want to live the fantasy, talk to the SCORE' Group's studio manager today and find out about this exciting opportunity. Call Tushna toll free in the U.S. and Canada at 1-877-726-7335, extension 236.

SCAN CODE WITH YOUR PHONE TO FIND OUT MORE ABOUT MODELING FOR US!

SEND US YOUR TEST SHOTS TODAY*

Send a minimum of four photographs: fully nude head-to-toe front, side profile and back, and one nude from the waist up, along with the model's name, age, address and phone/email contact information.

Mail: Director of Photography, The SCORE Group, 1629 N.W. 84th Ave., Miami, FL 33126.

Email: Four JPEG photos, shot in the same way as above, and model's contact information can be emailed to: model@scoregroup.com.

*All submitted test shot photos are used strictly for evaluation purposes and would never be published without the model's written consent.

PARTY&PLAY ON WORLD FAMOUS SOUTH BEACH!

The SCORE Studio is located in one of the most glamorous vacation locations in the world, within miles of Miami's gorgeous beaches and thrilling South Beach nightlife.

KATE MARIE

THE NEW TITS ON THE BLOCK

We should start this pictorial by saying, "You're welcome," because this brunette newcomer is a stunner. Boob hounds, say hello to Kate Marie. She's a bubbly Chicago native with eye-popping 36H-cup naturals who couldn't be more excited to be here with us. "I honestly had no idea what to expect 'cause I've never done this before," Kate said when we asked her what she thought when we called her back. "I'm pleasantly happy with what's going on. This is such a great opportunity. I don't know who wouldn't want to model for *V-mag*. I'm really having an awesome time."

Vmag
DEBUT

If Kate looks confident and at ease in her first photos, it's because she is. Though this is her first time doing significant modeling, she did have a few shoots under her bust prior to us discovering her. "I have done some local on-the-side modeling," she said. "Not for anyone big like you guys. Just camera hobbyists. I'm good with sultry and sexy. I like wearing sexy clothes. I like pinup. I never thought about modeling when I was younger. It just never seriously crossed my mind. Now it's something I really love to do. And you should always do what you love."

BARE FACTS

Kate Marie

Birthday: July 6, 1991
Age: 24 **Height:** 5′4″
Weight: 138 lbs. **Bra:** 36H
Measurements: 44-28-38
Lives: Chicago, Illinois
Hobbies: Collecting exotic tea cups and reading

Though we aren't authorities on the subject like our friends over at *Naughty Neighbors*, we feel confident in saying that Kate has one of the nicest pussies you will ever see. It's small and appears to be one of the tightest any guy would ever have the good fortune to find himself inside of. And we're fans of extra-lippy pussies, and Kate's looks like the kind you would really enjoy nibbling on for an extended period of time. "Playing with my pussy is the best way to guarantee I get off," Kate said. "Don't get me wrong. I love dick and I love having a cock inside me, but you can make me cum in a minute if you lick and play with my pussy the right way. And I'd want you to fuck me after you do it."

V SPOT

FRESH OFF THE RACKS!

BY KARL HYPPOLITE

BUSTY MOM WHO FUCKS

There's something incredibly sexy about older women. There's a reason the term, "Mom I'd Like To Fuck" exists. Every guy has fantasized about banging the hot mom next door or the receptionist at your doctor's office. We all want to know what it's like to be with a girl who has all the sexual experience in the world and isn't afraid of her sexuality. And if that older babe has a big set of tits, well you've really hit the jackpot.

Tahnee Taylor is one of those women. She boasts 38DD knockers and loves attention from younger men.

"I notice younger guys checking me out quite often," the 47-year-old told us. "It's flattering and I enjoy having sex with them. They're always so polite and eager to please."

Tahnee has starred in both editions of *SCORE*'s best-selling *Big Racks, Hot MILFs* series and her sex skills are the reason why.

"Why do guys like older women so much?" Tahnee says. "I can't say for sure, but I think it's because we know what we want. It doesn't hurt that I have big boobs, though." It definitely doesn't and we can't wait to see this busty mama working a cock again.

Busty, horny MILFs like Tahnee Taylor know what they want and how to get it. What they want is dirty sex.

Angela White

HER FIRST TIME

A few months ago, we told you that *SCORE* Girl Sheridan Love finally jumped into shooting hardcore. It has been a pretty big event on Scoreland.com and her scenes are drawing rave reviews from members who have been waiting years for this moment. And she was worth the wait.

That got us thinking about the best girls who waited a while to finally fuck on-camera. There are a few of them that truly stand out like Angela White (above) who starred in the aptly named feature DVD *Angela White Finally Fucks*. It was a special occasion when Renee Ross shot her first hardcore scene, too. *All The Way Renee* was an instant-classic that guys still talk about to this day. And Maggie Green went from not showing her pussy to shooting XXX. Which first time was your most anticipated? Email us at voluptuous@scoregroup.com.

LARISSA MEASURES UP

INTERVIEW BY ONDREJ HAJEK

Larissa Linn, who debuted in the July '15 issue, is a small-town girl with a big smile, even bigger breasts and fashion model beauty. That's what we call the total package. We could gaze at Larissa's pretty face and perfect tits all day, but we decided that we should at least sit her down and have a little chat to get to know this F-cup fantasy girl a bit better.

English isn't her first language, but Larissa had no problem engaging us in some quality tit talk. Larissa claims she's shy, but she's actually quite bubbly. And she's very confident and comfortable with her sexuality. If there's a girl that has "it," it's this gal, a fact that has not been missed by readers and members of SCORELAND.com.

In this interview, Larissa dishes on being the bustiest girl in her small village, having brains and beauty, loving the attention she gets from men, sex on the beach and her fantasy of fucking on a rooftop. She's as good as it gets.

V-MAG: Hello, Larissa. We're happy to have you here with us. How are you today?

Continued on page 84

Larissa Linn

KRYSTAL SWIFT

KRYSTAL'S SEX-PERIMENTATION

Girls don't get much more voluptuous than Krystal Swift. They don't get much prettier, either. Oh, and they don't get much freakier. There are few things Krystal won't do in the bedroom and even fewer that she won't try if given the opportunity. "I love to experiment," Krystal said. "I have always been the type of person that wants to try new things. Especially in the bedroom. I've had threesomes with two guys, a guy and a girl and two other girls. I'm into bondage, too." Don't let the sweet exterior fool you, gentlemen. You need a lot of stamina to keep up with a girl like this.

So, Krystal has lots of freaky sex, but how would she describe her freakiest sexual encounter? "All hands on deck," Krystal said. "Well, hands everywhere. It was a group thing–an orgy–and it was so intense because it feels like there are hands all over you. You're never sure who's touching you, but that's what makes it so intense. It was the purest sexual experience I have ever had. I would definitely do it again, but that's something you have to do with the right people." We know there are tons of guys out there right now who count themselves among the right choices.

BARE FACTS

Krystal Swift

Birthday: Sept. 16, 1988 **Age:** 27 **Height:** 5′5″
Weight: 154 lbs. **Bra:** 34F **Measurements:** 40-28-36
Previous appearances: Mar. ′15, Sept. ′14, Feb. ′14
DVDs: *HardSCORE 4, Busty Cock Worshippers 4* (XXX-Rated) available on eBoobStore.com

Is it fair that a girl as breathtaking as Krystal is also the biggest freak in the sheets you'll meet? Probably not. Krystal says a lot of guys find her intimidating and think she will be hard to satisfy if they do get into the sack with her. Honestly, we think those guys need to man up and grab the bull by the horns. Or, well, grab the hot chick by the tits and bang her brains out until she's begging for your load in her mouth. "I'm actually a really sweet girl," Krystal said. "Being really nice surprises guys a lot. They expect me to be stuck up. A few guys have said I'm the best girlfriend they have ever had."

MAYA MILANO

MAYA'S MAGNIFICENT MAMS

This fair-skinned beauty is often referred to as an Arianna Sinn lookalike. While this is certainly a compliment because Arianna is indisputably one of the greatest naturals of all-time, we think it's time we stopped referring to Maya that way. With beauty, curves and perky G-cup naturals, the 2014 Newcomer of the Year finalist is great enough in her own right to not be mentioned only in relation to another model. If she stays on her current track, Maya could be considered one of the greatest of all-time, too. "I couldn't believe it when I saw my first cover," she said. "I was blown away."

BARE FACTS

Maya Milano

Birthday: Mar. 24, 1993
Age: 22 **Height:** 5′4″
Weight: 154 lbs. **Bra:** 36G
Measurements: 43-30-42
Previous appearances: Mar. ′15, Hol. ′14
DVDs: *All Stacked, All Natural 4* (X-Rated) available on page nine and eBoobStore.com

Maya is the type of girl men want and other girls want to be. She's the type of girl who turns heads when she walks down a crowded street. Despite this, Maya remains one of the sweetest girls you will ever meet. "I'm used to the looks by now," she said. "I always had the biggest boobs when I was growing up, so I caught guys, girls and even teachers looking. The funny thing is that girls probably talk about my boobs more than guys do. Girls will ask me if my boobs are real and they always ask to touch them when I tell them they are real. I usually do let them touch them. I don't mind at all. I know people aren't used to seeing boobs as big as mine."

You guys are probably wondering what type of men Maya likes. Her tastes are fairly typical of most girls her age. She basically just wants to feel cared for and taken care of. “I like the simple things,” Maya says. “I like when guys leave me little notes on my bed in the morning and when they surprise me with flowers on a random day that isn’t my birthday or holiday. If you do those things for me, I will definitely take care of you in the bedroom. I promise you won’t regret it.”

ELLE FLYNN

YOU GOTTA FUCK HER PROPERLY

Elle Flynn is a woman with simple tastes. She likes her beers cold, her tops low-cut, her men hung and her sex hot and heavy. She's a girl who deserves to be fucked properly. There are no half-assed fucks allowed when Elle is in bed with you. She genuinely enjoys what she's doing and it always shows every time she shoots with us. And that's the best part about her. "I usually have sex four times per week," she said. "But my favorite weeks are when I fuck every day. That's why I love shooting with you guys so much. I get to fuck as much as I want! It's loads of fun."

BARE FACTS

Elle Flynn

Birthday: February 16, 1978
Age: 37 **Height:** 5'5"
Weight: 148 lbs. **Bra:** 36DDD
Magazines: Feb. '15, Sept. '14, Aug. '14, April '14
DVDs: *Fuckin' Naturals 2* and *All Stacked, All Natural 3* (X-Rated. Available on page nine.)

"Doggystyle is my favorite position," Elle said. "But if I'm being honest, I'm happy as long as there is a penis inside me. I really like having sex in a spooning position, too. It's actually pretty fun to fall asleep like that because you can start fucking again as soon as you wake up." Waking up with your cock inside a tight pussy and your hands clutching DDD-cup naturals isn't a bad way to start your day. We'd walk into the office refreshed and ready to tackle the world if our days began so perfectly. "Who doesn't like morning sex? I don't want to meet the person who doesn't."

Vmag
NOVEMBER 2015
Elle Flynn

There are very few things Elle won't try sexually. She believes that because you only have one life to live, you should live it to the fullest. And for Elle, living to the fullest means having her pussy filled, eaten and sprayed with jizz. "I actually have something I call my big boob theory," she says. "I believe that girls with big boobs should fuck as much as possible. We deserve it because we go through so much trouble to look good. We have to find the right bras and right tops and make sure everything looks good. Flat-chested girls have it easy! We deserve all the cock we get and more." We don't think Elle's big boob theory will come under any dispute around here. We believe busty girls should fuck a few times per day. And they should also be coated with heavy layers of hot man-juice.

BUSTY ROCKER GIRL

A small town girl with a rocker's spirit, 36G-cup Harlow Nyx was excited to hit the town in her first-ever visit to sunny South Florida.

HARLOW'S MIAMI TAKEOVER

There are three things Harlow Nyx truly loves: sex, music and flashing her big boobs. Harlow checked the first item on that list off when she drove down to Miami to fuck on-camera for the first time with us. But because we do try to be good hosts when a girl is in town, we had no choice but to oblige when Harlow said, "I have to go to a guitar shop before I leave. I need a new one." And off we went. Harlow didn't end up buying a guitar, but she did get to do some sightseeing and give Miami's residents welcome sights by flashing her tits. "Do you think I'll get in trouble?" No way.

Vmag
DEBUT

P-CHAN

DOES THIS GIRL LOOK FAMILIAR?

She's one of the most-famous big-boobed models in Japan, a star of Japanese television, magazines and websites. But when we were offered the chance to be the first magazine outside of Japan to photograph her, there was a catch: We had to use the name P-Chan, not her real name or the name by which she's best-known. Well, tits like hers are worth a few compromises, and here she is, short 'n' super-stacked with J-cup naturals. Now, we could sit here and compare her to J-cupper Hitomi, but what would be the point? Both girls are beautiful and supremely gifted where it counts.

BARE FACTS

P-Chan

Birthday: February 17, 1985
Age: 30 **Height:** 5′2″
Weight: 132 lbs. **Bra:** 36J
Measurements: 46-30-36
Lives: Tokyo, Japan
Occupation: Model

P-Chan started developing when she was 14 years old, and, yeah, she was the bustiest girl in school…by far. Can you imagine all those small-titted Japanese girls walking around and seeing this girl's chest? Can you imagine how the boys and the teachers reacted? "I have to buy whatever bras fits me," she said. "I can't be picky as to whether they are cute." She usually doesn't dress to show off her chest, but she usually can't help it, either. "I can hide a lot of things in my cleavage and under my boobs," she said. But if what you're looking for are huge, Japanese tits, then she's your girl.

31061

V-MAIL

Continued from page 19

I have been a *SCORE* reader since 1992 and a *V-mag* subscriber since the late-90s, and I feel this is a very new development. It wasn't rare for girls to only shoot solo scenes or not show any pussy. These days, it isn't rare for a girl to shoot hardcore right off the bat and for that first scene to be an anal scene. I'm wondering if this generation of girls is just more sexually adventurous or if you guys are nudging them to jump on a cock faster.

This isn't to say that you guys are forcing them to shoot hardcore. No one can force them to do something they don't want to do, but it feels strange. I like hardcore as much as the next man, but it does bother me on some level. Why, you ask? Because I do think a girl not showing her pussy or fucking on-camera leaves something to the imagination. It is easier for me to fall into a fantasy in which I am with her when my image of her doesn't include one of your studs banging her brains out. That's hot, but it removes a certain mystery from the girl.

Liza Biggs comes to mind when I think about this. I loved her debut and felt a tinge of disappointment when, in just her second appearance, she was already fucking. And it was an anal pictorial! Where is the time for me to grow to love this girl? Chloe Rose is another girl I would have liked to see wait longer before she jumped into XXX action. She seemed so cute and so sweet in her June '15 debut, but it's all gone now that I've seen her tainted by one of your porn studs.

I'm not saying girls should never shoot hardcore. Like I mentioned, I like hardcore. I just think there should be a proper pacing to when we finally see these girls taking on a cock. I would say the proper pacing would be about a year or two after her first appearance in a magazine. That way, guys like me have time to grow to appreciate these beauties, and the first time we see them fuck will be a memorable moment. When a girl fucks in her second or third time in a magazine, it makes me say, "Well, where do we go now?" It makes the girl become an "also-ran model" who is just one of countless girls who fucks on-camera. This is just one man's opinion, though.–Kyle, Florida

SANDRA MILKA

MILKA DOES YOUR BODY GOOD

We haven't had many Spanish girls over the years, but we are thrilled to introduce you to this bra-buster from Barcelona. Sandra Milka is her name and hot sex is her game. And we're excited to play with her. "I try to have sex every day," Sandra says through a translator. "I cum best from a guy fucking my pussy. I prefer doggystyle for the best orgasms. My favorite way to please a man is by giving him a blowjob. I usually spit, not swallow. But if his cum tastes good, I will swallow. Many guys like to cum on my tits." Count us among the guys who want to cum on them.

Though she lives in Barcelona and speaks Spanish fluently, Sandra was actually born in Dusseldorf, Germany. She's also a late-bloomer. Most girls who shoot for us say that they began to develop at a fairly young age, but Sandra's boobs didn't blossom until she turned 16. "I was happy when my boobs began to grow," said Sandra, who boasts F-cup naturals. "It made me feel sexy when the boys began to notice me. All the boys in Spain like girls with big tits, and I became one of them. I always wear very tight clothes that show lots of cleavage. My dresses have to be short, too. I like to be looked at."

BARE FACTS

Sandra Milka

Birthday: Feb. 25, 1990
Age: 25 **Height:** 5′6″
Weight: 132 lbs.
Bra: 36F
Measurements: 42-24-36
Born: Germany
Lives: Spain

Our favorite thing about Sandra is that she is candid about how much she loves sex. When we asked her how often she likes to have sex, she quickly responded "every day." When we asked her where she prefers to have sex, she said "outside." Sandra is a pretty big exhibitionist, which is one of the reasons why she decided to shoot with us. "This is the best thing I've ever done," Sandra said. "I enjoy being photographed and getting a lot of sex. I have fulfilled all of my fantasies because of porn. I have no inhibitions anymore." Look out for Sandra's first hardcore pics in a coming issue.

VALORY IRENE

RETRO CHIC, CLASSIC BEAUTY

People often pine for the good old days when times were simpler and more wholesome. If those good old days include secretaries who look and dress like the lovely Valory Irene, we want to get back those times, too. It has been quite some time since we last saw Valory (June '12), and she looks better than ever in this *Mad Men*-inspired '50s outfit. She is also a bit bustier. "I still wear an FF-cup bra," Valory says. "I haven't been measured again, but I have noticed that my bras are fitting me much more snugly. I'm not sure when my boobs will stop growing." We're hoping never.

BARE FACTS

Valory Irene

Birthday: Sept. 13, 1988 **Age:** 27 **Height:** 5′4″
Weight: 126 lbs. **Bra:** 34FF **Measurements:** 42-27-38
Previous appearances: June ′12, Jan. ′12, Feb. ′11
DVDs: *SCORE On Location* (X-Rated. Available on page nine and eBoobStore.com.)

TRADE
& SYNE

One thing readers may not realize about Valory is that she has brains to complement her boobs and beauty. She recently hopped over the pond and is now seeking a master's degree in finance at a top university in Florida. With a figure like hers, we can only imagine the type of reactions Valory draws from her classmates and students on campus. The most important thing is that Valory is furthering her education and enjoying her time in the States. "I love it here," Valory says. "I will go to clubs or the beach when I am not studying. I think I have become a more confident person over the years. Maybe because of modeling. I'm enjoying myself."

Now, every man can know the power of having a huge cock!

INCREASE YOUR PENIS SIZE

TESTIMONIALS

"The results are **magnificent in the bedroom.** Wifey now complains if I do not use KY or Astroglide."

"**The gains seem to be permanent.** I can quit working out for weeks and still **have a fat chubby.**"

"I have to say I have only used this for a week or so and I have been **bigger and thicker** after using the **bathmate** a few hours before sex."

"**My girlfriend** is just blown away **by the new me.** I can't keep her off **my big dick!**"

HOW IT WORKS

- This is not a penis pump. This is not a sex toy. The Bathmate uses hydraulic pressure to expand the blood vessels and tissue in the penis. With a thorough regimen of daily use, results gained will continue to develop.
- Water creates a far more powerful vacuum than air, which in turn leads to greater power to increase penis size and to exercise the penis. Warm water develops blood flow while cushioning and lubricating the penis as it expands to fill the tube.
- Temporary gains in length, girth, erectile strength and stamina will occur after first use. These results may range from 0.25" to 1.00" in girth. Length will vary with participant, but all gains improve with time.

TECHNICAL SPECIFICATIONS

- LENGTH: 11 INCHES
- INSERTABLE: 8 INCHES
- DIAMETER: 3 INCHES
- CIRCUMFERENCE: 7.5 INCHES
- MATERIAL: SKIN SAFE SILICONE
- SKU#: BM100
- S&H: $10.00 USPS PRIORITY MAIL WITH TRACKING
  INTERNATIONAL: $45
- PRICE: $119.95

Finally, penis enlargement that really works!

ORDER ON PAGE 9

HERCULES BATHMATE

LIZA BIGGS

THE GREATEST SHOW ON EARTH

Boob guys are simple creatures. We like looking at pretty girls and big tits as often as we can. Oh, and we absolutely love bra shows. And if any girl was made for bra shows, it's Liza Biggs. She's a JJJ-cupper whose boob power stuns us every time we see her. With all due respect to Ringling Brothers, we have to say that a Liza Biggs bra show is the greatest show on earth. Though, if we do have one regret, it is that we couldn't afford to devote more than seven pages to Liza. With tits like Liza's, we could put together a 15 page bra show and we doubt a single person would complain.

BARE FACTS

Liza Biggs

Birthday: February 8, 1986
Age: 29 **Height:** 5′2″
Weight: 142 lbs. **Bra:** 36JJJ
Measurements: 46-34-40
Previous appearances: June ′15, March ′15
DVD: *Voluptuous Xtra 17* (XXX-Rated. Available on page nine and at eBoobStore.com.)

A Liza Biggs bra show is an awe-inspiring event. If we put together a big book of boob terms, there would be a photo of Liza beside the entry for "slim-and-stacked." She's just sensational and it runs in her family. "Most of the women in my family have big boobs," Liza told us. "My mother, grandmother, aunts and nieces all have big boobs. Big boobs run in my family, but I have the biggest in the family." We'd do anything to be invited to this family reunion.

Before diving into international modeling and fucking on-camera, Liza worked as a sous chef at a popular Texas restaurant. Boy, it must be really hot in that kitchen! "I have shocked a few guys who work with me before," Liza said. "You can't really tell how big my boobs are when I'm in my work uniform, and there have been a few times when I've run into a guy from work on the street and he couldn't believe how big my tits are. I always wear low-cut tops and I could tell he was trying his best to not stare at my tits, but he couldn't." We doubt there's a man alive who could keep his eyes off Liza's tits. "I'm used to it by now, though."

31083

V-SPOT

Continued from page 28

LARISSA: I'm very good. I am excited.
V-MAG: We're excited to have you here. Tell us a little bit about yourself, Larissa. Where are you from?
LARISSA: I am from the Ukraine. It is very beautiful. I love it.
V-MAG: You are very beautiful, too. How old are you?
LARISSA: I am 21 years old.
V-MAG: You are very young. The boys in the Ukraine must love you. What were you like growing up? Were you shy? Were you a good girl or a bad girl?
LARISSA: I was a very good girl. I am not shy, but I did very well in school. I did not like to have too much trouble. I'm a good girl.
V-MAG: What kind of things do you like to do for fun?
LARISSA: I love dancing all-night and going to nightclubs with my friends. I also love going to the movies. I also like to write poems.
V-MAG: Are you in school right now?
LARISSA: Well, when I turned 15, I studied accounting in technical school. And when I was 18, I went to university where I studied economics. So I have two degrees. I enjoy learning.
V-MAG: So you are beautiful and intelligent,too.
LARISSA: Thank you.
V-MAG: At what age did people begin to notice your boobs? When did you begin to develop?
LARISSA: It began when I was in school. I think I was 13 years old when my boobs began to develop. I already had the biggest boobs in school when I was 13, and when I turned 14, my boobs grew two sizes. And then they kept growing and people kept noticing.
V-MAG: Do you like the attention you get from men because of your breasts?
LARISSA: I love it! It makes me feel pretty. I smile a little bit when I notice a man looking at me. He doesn't have to make believe he's looking at my face. I know where he's looking!
V-MAG: Do you find it difficult to find bras and tops that fit?
LARISSA: Oh, yes. It is very difficult. I live in a very small town. There is no place to find bras that are my size. I have to drive to the city to find a bra that fits me.
V-MAG: What is life like in your town?
LARISSA: Well, I was born in a very

BRAND NEW
LIVE
BEST OF BRITISH
PHONESEX
$2.99/MIN
18+
BRITISH
DD BABES
WITH HUGE TITS
WAITING FOR YOUR SPUNK!
1-800
355-5607

BARELY
LEGAL
$3.99/MIN
18+
Prime UK pussy wants to talk dirty with horny US guys!
1-800
776
0001

LIVE 1-2-1 ROLEPLAY
who do you fancy today?
18+
$3.99/MIN
1-800-941-0002

18+
UNADULTERATED
HARDCORE
FUCKING FILTH!
1-800-281-2206
$2.99 PER MIN
Talk as dirty as you dare to British Sluts!

DOMINATION
Bound & Whipped
Strict Bitch!
"Cum When You're Told To!"
18+
$4.99/MIN
1-800-307-8779

18+
1-800
357
9097
WANK OFF WHILE OUR
Dirty MILFs
Talk Hard-Core Fucking Filth!
$2.99/MIN

JUST 18
1-800
210
0816
"I'll Finger my tight holes while you talk dirty to me!"
$2.99/MIN
18+

US002

18+
$2.99/MIN
1-800
291-2059
Posh Wife
TIED UP, GAGGED &
USED BY STRANGERS

LISTEN TO ME
FINGER MY
TWO TIGHT HOLES
$2.99/MIN
1-800-585-8332

18+
MILK
Maids
"I'll squeeze my huge tits while you wank!"
GET
YOUR
COCK OUT &
CALL NOW!
$2.99/MIN
1-800-357-8066

30998

TOTALLY STUFFED!
Now SCORELAND has more updates than ever.
NEW! Watch SCORELAND on your HDTV FREE with your Roku device
The world's #1 boob lovers' site...BY FAR!
• NEW Loyalty Program. Earn an additional free site for each month you're a member.
• NEW high-res photos and HD videos using the latest CDN technology.
• NEW non-recurring, month-to-month billing option. Never worry about rebilling dates!
More XXX and exclusive content than any other big-bust site on the Web!
No credit card? No problem!
Visit Scoreland.com to pay by cash, check or money order!
SCORELAND.COM

small village, but this village is very beautiful. It is very quiet and very simple. I like it.

V-MAG: Is there anything in life you haven't done but you want to try?

LARISSA: Yes, I want to go on a cruise one day. I love the water and I want to see more of the world. I would like to go with a man because I think it would be very romantic.

V-MAG: Does having very large breasts make your sex life more interesting?

LARISSA: Yes, of course! Boys very much like my big tits. They like to touch my tits, kiss my tits and they like to suck on my nipples. I love when boys suck on my nipples.

V-MAG: Where is the best place you have ever had sex?

LARISSA: The best sex happened last summer in the ocean. We were relaxing at the beach and we got very horny. We went into the water to swim, but we didn't swim. I don't think anyone saw us. We had great sex. The water made it very good. It was a very good time.

V-MAG: How often do you have sex?

LARISSA: Only two or three times per week. I would like to have more sex. I want to have sex as much as possible. That is why I need a man who is assertive. I am shy with boys, so I need a man who will take control.

V-MAG: Do you have any sexual fantasies you want to fulfill?

LARISSA: I would like to have sex on the roof of a very tall building. I want to have an orgasm on top of the building. I think it would be amazing.

V-MAG: What is your favorite position to have sex in?

LARISSA: I like every position, but I like to be on top the most.

V-MAG: So you would like to be on top of your partner while you have sex on top of the building?

LARISSA: Yes, that would be amazing.

V-MAG: Have you ever kissed or had sex with a girl?

LARISSA: No, girls are very pretty, but I have never had sex with a girl. I only like the boys. I love the boys.

V-MAG: What is your favorite type of foreplay?

LARISSA: What I enjoy most is when a man licks and eats my pussy. Even more than sucking my tits.

V-MAG: Thank you for taking the time to talk to us, Larissa.

LARISSA: Thank you. I very much enjoyed talking to you.

Larissa returns in the Dec. '15 issue.

CALL NOW
BIG & BUSTY
CLUB
SWINGING HOUSEWIVES LOVE GROUP SEX ORGIES, FUCKING STRANGERS & FILTHY CHAT
1-800 357 9768
18+ $2.99/MIN

K2DB
KINKY-2-DA-BONE
DOMINATION
KINKY MISTRESS WANTS OBEDIENT SLAVES WILLING TO DO HER BIDDING
18+ $3.99/MIN
1-888-335-2100

PERVERTED BRITISH GRANNIES
18+
$2.99/MIN
HUNGRY FOR HARD YOUNG COCK!
CALL NOW! 1-800 291-4960

JUST LEGAL
18+
"Listen to me cum live while I finger both my tight holes"
1-800 210 5103
$2.99/MIN

SISSY SLUT SCHOOL
18+
TRAINING & FORCED FEMINIZATION
TAUGHT BY EXPERIENCED BRITISH MISTRESS
1-800 358 0823
$2.99/MIN

DIRTY & DEGRADING!
DISGUSTING FILTH
CAN YOU HANDLE IT?
1-800 205-2227
18+ $4.99/MIN

Posh English Housewife
1-800-698-0478
"LISTEN TO ME MOAN AS I STICK A NINE INCH DILDO UP MY ASS!"
GET YOUR COCK OUT & CALL NOW
$2.99/MIN
18+

CUCKOLD
CHEATING UK WIVES
1-800 732 0001
Are you eating too much cream pie?
18+ $3.99/MIN

US001

31001

BARBARA ANGEL

BANGIN' BARB IN THE FOXHOLE

Barbara Angel is the type of girl you want down in the foxhole with you. Not because she's an expert with weaponry or hand-to-hand combat. No, it's because she packs a ton of firepower into her bras every morning. In fact, her 34Gs could be considered a weapon of mass distraction. In addition to those WMDs, she's also hand-to-cock and mouth-to-cock skills that will leave any private with an honorable and sticky discharge. And best of all, General Barbara is always looking for a few good men, and she's found the perfect one in Private Thomas Lee. We think he's going to enjoy himself.

Barbara is a no-nonsense general. She grinds her charges down to the bone. Well, down to the boner. And they don't mind one bit because they have a mouthful of soft, natural breast in their mouths and a tight pussy sliding up and down their fully-erect cocks. Of course, Barbara isn't like this only when she shoots with us. This applies to her daily life, too. "I love hard cocks," Barbara said. "And all-night fucking. And when I want to be fucked, I let my man know. If my man is sleeping, I wake him up with a blowjob." The best part of waking up is with Barbara's mouth wrapped around your cock.

BARE FACTS

Barbara Angel

Birthday: March 5, 1990 **Age:** 25 **Height:** 5′7″
Weight: 162 lbs. **Bra:** 34G **Measurements:** 43-34-42
Previous appearances: June ′15, Feb. ′15, Dec. ′14
DVDs: *Voluptuous Xtra 17* (XXX-Rated.
Available on page nine and at eBoobStore.com.)

Private Lee didn't know what he was in store for when Barbara popped her top off and demanded he fuck her. "Shut up and play with my tits," she said. Lee was smart enough to follow his marching orders. It's not every day you get to bang the hottest chick in your brigade. And it's even more rare for that chick to be a G-cupper with the softest tits you have ever seen. Showing why he is Barbara's favorite Private, Private Lee bangs her brains out in multiple positions as her groans grow louder with every stroke. And when she finally climaxes, Barbara has one final order: "Cum on my face and tits!" Private Lee follows orders and unleashes a torrent of hot jizz onto her tits.

V mag™ DVDs & Blu-Rays

ELLIE ROE 36F

ORDER NOW ON PAGE 9. OR CALL, TOLL-FREE IN THE U.S. & CANADA, 1-800-421-0760. ELSEWHERE, CALL +01-305-662-5959.

SAMANTHA LILY 32J

ORDER NOW FROM YOUR PHONE!

SCAN THIS QR CODE TO PLACE YOUR ORDER INSTANTLY VIA YOUR MOBILE PHONE!

PREGGOS & MILKERS 2

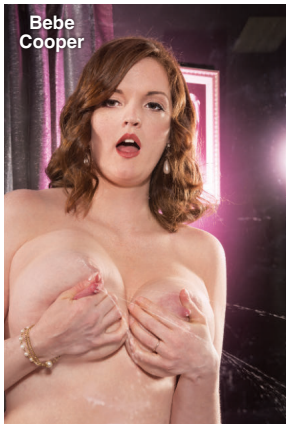

Mama's got tits! And these glowing mothers and mothers-to-be sure do know how to use them to get you off! Girls don't get hornier than V-Girls, but if that V-Girl is pregnant, we're now on to a whole other level of eroticism. The six glowing naturals featured in this movie have hormones and sex drives ramped up to levels they had never experienced, and are eager to share their dazzling, life-giving bodies with men who adore them. 263 MINUTES

RATED XXX

$39.95/$44.95 PLUS S&H

SCORE ON LOCATION

Before the *XL Girls* took over the house, four *SCORE* Girls traveled to the Dominican Republic for a week of bikini busting and fun in the sun. Model of the Year **Joana, Hitomi, Valory Irene** and **Sha Rizel** turn the D.R. into a natural-boob lover's paradise. Intimate action showcasing each girl and lots of group action, too, including a boob-oiling scene. Available on Blu-ray. 163 MINUTES

RATED X

$39.95/$44.95 PLUS S&H

XL GIRLS ON LOCATION

Four curvy naturals take a steamy island getaway to the Dominican Republic where they strip, pack their huge tits into tight tops and bikinis, shave and bathe and go tit-to-to. Features newcomers **Jennica Lynn** and **Lavina Dream** with bustier **Vanessa Y.** and plump **Roxanne Miller.** Candid and behind-the-scenes footage, too. 163 MINUTES

RATED X

$39.95/$44.95 PLUS S&H

ORDER NOW BY TURNING TO PAGE 9 OR ONLINE AT *eBoobStore.com*!

GREATEST BIG-BUST DVD 4

Forty-eight girls, most of them naturals. Over 13 hours of action with the greatest busty babes on the planet. **Karina Hart, Ann Calis, Alana Lace, Lily Madison, Micky Bells, Christy Marks, Vanessa Y., Arianna Sinn, Rockell, Sha Rizel, Emilia Boshe, Melissa Manning, Natalie Fiore, Rene Love, Taylor Steele, Cat Bangles, Elle Flynn, Marie Leone** and many more. 849 MINUTES

RATED X

$49.95/$79.95 PLUS S&H

ALL STACKED, ALL NATURAL 3

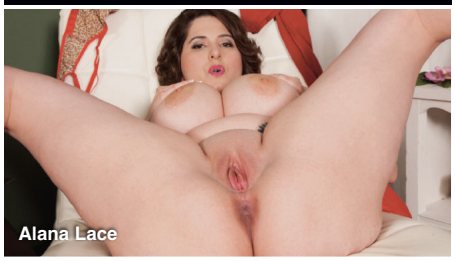

The best girls. The biggest natural tits. And you'll have them all to yourself. Starring newcomer **Ann Calis** in her first scene, this must-have DVD features the cream of the cleavage crop. Plus **Rockell, Roxi Red, Bex Shiner, Cat Bangles, Anjii Ross, Emilia Boshe, Leanne Crow, Alana Lace** and many more.

200 MINUTES

RATED X

$39.95/$44.95 PLUS S&H

JENNICA LYNN

With her M-cup tits, soft curves and bubbly personality, newcomer **Jennica Lynn** is all-stacked, all-natural and all-woman. Shot on-location in the Dominican Republic and the Bahamas. You'll be beside this Swedish sensation as she soaks up the Caribbean sun, stretches skimpy bikinis to their limit, takes skinny dips on secluded beaches and more in her first DVD. Also available on Blu-ray.

131 MINUTES

RATED X

$39.95/$44.95 PLUS S&H

THICK CHICKS ON DICKS ANAL 2

We rounded up 10 of our plumpest, horniest babes for the hottest DVD of the year. Sex-starved newcomers, big-bust legends and wall-to-wall anal. Stars **Jasmine Jones, April McKenzie, Suzumi Wilder, Nixie Night, Sashaa Juggs, Twilight Starr, Nicky Wilder, Gina George, Kitty McPherson** and **Samantha 38G**.

201 MINUTES

RATED XXX

$39.95/$44.95 PLUS S&H

ALL STACKED, ALL NATURAL 4

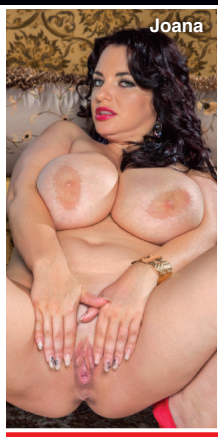

You don't need a passport to take in every inch, angle, tit, nipple and clit of these wonders. They're coming to you in the latest installment of this classic mammary-stuffed series. As always, there's no silicone, and there are no breast lifts, just the greatest naturally stacked hotties on the planet baring their natural blessings for you. Featuring **Juliana Simms, Alaura Grey, Lily Madison, Hitomi, Vanessa Y.** and more!

268 MINUTES

RATED X

$39.95/$44.95 PLUS S&H

CHUBBY & FUCKED 2

Fifteen sexy chubbies get the big cocks they want. Features newcomer **Dani Moore** in her first DVD and the return of **April McKenzie.** Also **Nixie Night, Sofia Rose, Sonja Haze, Suga Squirtz, Nikki Cars, Christine Cox, Danica Danali, Gwen Etoile, Marilyn White, Nikky Wilder, Lola Lush, Adriana Avalon** & **Khloe Lust.** 344 MIN.

RATED XXX

$39.95 PLUS S&H

MAMMARY MAMBO

It's **Arianna Sinn** and **Miosotis** hotter than you've ever seen them before! Watch as this busty Romanian stunner and mega-boobed Dominican mama go tit-to-tit in a raunchy, pussy-licking lezzie fest! Then the ladies get down in a three-way and some sizzling hardcore action on their own, too! The tit power, the tropical heat…things get extra-hot when you do the *Mammary Mambo*!

74 MINUTES

RATED XXX

$39.95/$44.95 PLUS S&H

VOLUPTUOUS XTRA 14

Ten curvy girls get fucked hard in XXX action! Busty newcomer **Siri** gets her pussy speared and takes a mouth-load of cum! Plus, **Sabina Leigh** tackles two cocks at a time and gets a double facial, and **Goldie Ray** gets an anal creampie as a welcome present! This is no-holes-barred big-bust sex from *Voluptuous*!

224 MINUTES

RATED XXX

$29.95 PLUS S&H

HEAVY HANGERS

Thirty curvy naturals. **Kamryn Monroe, Antica, Micky Bells, Scarlett Monroe, Kelli Maxx, Serenity Sinn, Sarah Rae, Dors Feline, Kitty McPherson, Gracie Blue, Lavina Dream, Isabella Grazzi, Vanya Vixen, Amerie Thomas, Kamille Amora, Harley Ann, Sofia Rose, Sashaa Juggs, Trinety Guess, Dani Moore, Marilyn White, Nikki Smith** and more!

461 MINUTES

RATED X

$49.95/$59.95 PLUS S&H

ORDERS SHIP SAME

VOLUPTUOUS BLACK LABEL

Because you can't get enough of chocolate chicks with huge, natural tits, 11 of the greatest black 'n' stacked girls get their mouths and pussies fucked. J-cup goddess **Maserati** stars and has her naturals covered in cream. Plus newcomer **Marie Leone, Monica Keyes, Sadie Blooms, Soleil Hughes, Stacy Adams, Pheona Monroe, Natasha Dulce, Nadia Vixen** & **Lavish Styles**. 264 MIN.

RATED XXX

$39.95 PLUS S&H

VOLUPTUOUS XTRA 16

Newcomers **Alana Lace, Lola** and **Cat Bangles** get their on-camera cherries popped by hung studs. Bustier-than-ever housewife **Cameron Skye** has her pussy shaved while she's sucking cock. Plus **Maggie, Sirale, Vicky Soleil, Olarita, Dani Moore, Desiree, Maserati** plus **Missy Monroe** in anal action.

225 MINUTES

RATED XXX

$39.95/$44.95 PLUS S&H

VOLUPTUOUS XTRA 15

Fifteen girls in XXX action on three DVDs. **Felicia Clover, Scarlet LaVey, Shyla Shy, Maggie Green, Terry Nova, Harmony White, Jessica Roberts, Brittany Kendall, Jolie Rain, Veronika, Destiny Rose, Sirale, Maserati, Desiree and Beverly Paige**. Redheads, brunettes and blondes. Girls-next-door, black 'n' stacked and preggers. Facials, creampies and tit blasts. 366 MINUTES

RATED XXX

$39.95 PLUS S&H

LARGE LOVIN' 3

Features 13 stacked chicks ready to fulfill your hard-core plumper dreams. **Julia Juggs, Jasmine Jones** and **Skye Sinn** get their asses plugged. **Marilyn Mayson** and **Molly Howard** share a black cock. Plus **Sofia Rose, Kendra Lee Ryan, Nikki Smith** and **Beti Phellasio**. A two-disc set.

258 MINUTES

RATED XXX

$29.95 PLUS S&H

ON LOCATION GRAND BAHAMA

We took **Arianna Sinn, Jenna Valentine, Taylor Steele** and **Karla James** on an excursion to Grand Bahama Island where they were joined by sexy European natural **Natalie Fiore.** These ladies spent their big-boob vacation in the sun and sand in tiny bikinis, and we filmed every second. The big-tit action never stops as these V-Girls get wild. Their naked tits make this DVD a holiday of huge hooters. 98 MINUTES

RATED X

$29.95/$34.95 PLUS S&H

XL TOP GUNS

Packed with interviews, behind-the-scenes action, candid footage, solo tit-play, girl-on-girl and boy-girl XXX. The six jackumentaries in this unique DVD tell the jack-til-you drop stories of six of the greatest plump, naturally stacked girls ever: **Renee Ross**, **Kristina Milan**, **Maria Moore**, **Arianna Sinn**, **Samantha 38G** and **Sapphire**.

272 MINUTES

RATED XXX

$39.95 PLUS S&H

FULL FIGURED FOXES 3

The newest installment of this best-selling series features 15 busty naturals who love to fondle their tits and rub their clits for your viewing pleasure. Features **Jennica Lynn** and **Lavina Dream**, two of the top plumper newcomers of 2014, plus **Micky Bells, Marilyn White, Gracie Blue, Bri Love, Nixie Night, Nikki Smith, Dors Feline, Sarah Rae** and more.

303 MINUTES

RATED X

$39.95 PLUS S&H

BUSTY RIDING ACADEMY

Six naturals go to the *Busty Riding Academy* to learn how to ride horses, but they end up learning how to ride cocks, instead! **Christy Marks** and **Terry Nova** have a four-way, **Jasmine Black** gets DP'd, **Kristy Klenot** and **Melissa Mandlikova** have a tits-and-tugs three-way and **Karina Hart** takes a hot load of cum between her tits.

152 MINUTES

RATED XXX

$39.95/$44.95 PLUS S&H

TITS & TUGS 9

In the ninth edition of the world's greatest tit-fuck/tug-job DVDs, we bring you two naturals whose giant racks make huge cocks disappear: K-cup 2013 Newcomer of the Year **Roxi Red** and finalist **Anjii Ross**. Their milky tits overwhelm any bra they can find. Plus, *V-mag* newcomer **Nikki Smith,** MILF **Tahnee Taylor** and **Alexis Silver.** Seventeen girls in all! Lots of P.O.V. action.

250 MINUTES

RATED XXX

$29.95 PLUS S&H

DAY AS THEY ARE RECEIVED!

DOUBLE STUFFED PLUMPERS 3

Ten girls, 20 cocks. That's two for each girl, and they make sure they use them right. **Angel DeLuca** makes sure her pussy and mouth are always full. **Marilyn White** gets stuffed in wild positions. Many of these girls are SCORE Group exclusive. Also stars **Nikky Wilder, Dani Moore, Anna Beck, Patricia Gold, Maggie, Sashaa Juggs, Kris Kelly** and **Jasmine Jones.** 217 MINUTES

RATED XXX

$39.95/$44.95 PLUS S&H

FUCKIN' NATURALS 2

We've pulled out all the stops in the second installment of this best-selling series. Ten horny, cum-loving naturals get their pussies pounded in a four-disc set that's packed with new girls. **Scarlet LaVey** gets her pussy pounded from every angle. Plus **Maggie, Elle Flynn, Jessica Roberts, Brittany Kendall, Vicky Soleil, Sara, Felicia Clover, Janessa Loren** & **Sirale.** 498 MIN.

RATED XXX

$39.95 PLUS S&H

VOLUPTUOUS XTRA 17

There's only one place to find the world's naturally stacked wonders doing the naughtiest sexual acts imaginable: *The Voluptuous Xtra* series. The 17th installment of this best-seller is our boldest ever and features the bustiest collection of babes yet. JJJ-cupper **Liza** has tits you have to see to believe! 229 MINUTES

RATED XXX

$39.95/$44.95 PLUS S&H

SCORE XTRA 14

The title says *SCORE*, but the girls in this DVD are all voluptuous. This two-disc set features 10 naturals in XXX action. Teen **Noelle Easton,** 2013 Newcomer of the Year **Roxi Red**, MILF **Janessa Loren, Angel Wicky, Sensual Jane**, black 'n' stacked **Marie Leone, Jessica Roberts, Vicky Soleil, Elle Flynn** & **Felicia Clover.** If you know the score, don't miss out. 248 MIN.

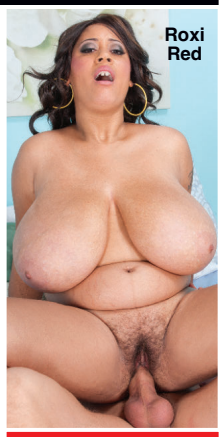

RATED XXX

$39.95 PLUS S&H

PREGGOS & MILKERS

There's nothing like a sexy mother or mother-to-be. This two-disc special features seven of your favorite busty preggers fucking, playing and lactating. Features long-time favorites **Kali West, Lorna Morgan** and **Kristina Milan**, whose swollen J-cup breasts lactate. **Shyla Shy** stars on the second disc and fucks at seven months and eight-and-a-half months and lactates post-preggo. 215 MIN.

RATED XXX

$39.95 PLUS S&H

CHESTY PREGGOS 2

Everything is bigger in this flick: bigger tits, bigger sexual appetites and bigger orgasms because these knocked-up knockers need extra Tender Love and Cock! Starring mommies-to-be **April McKenzie**, **Sunshine** and **Stefani** in raunchy XXX! Plus, a very pregnant **Kali West** tugs cock with her knockers, and *V-mag* legend **Lorna Morgan** puts on a striptease for you! 101 MINUTES

RATED XXX

$19.95 PLUS S&H

eBoobStore.com

NEW

YOU could be watching *RIGHT NOW*

FAST & SECURE movie streaming

CHEAPER, QUICKER AND BETTER!

Cheaper
No shipping costs!

Quicker
Instant access!

Better
Higher resolution than DVD!

WHAT WORKS FOR YOU?

Options include Play It Now, Download to Your Hard Drive or Make Your Own DVD. PLUS you'll enjoy access to a larger selection of digital movies than on DVD or Blu-ray.

KEEP YOUR PORN PRIVATE & PORTABLE

Your movies are securely stored in your private online digital library. No one but you has access. Your movies are available for you to watch anytime and from any place you want.

We ship to P.O.Boxes

INSIDE THIS ISSUE OF V-MAG™

NO. 1 IN ALL NATURALS

P-CHAN 36J

SANDRA 36F

LIZA BIGGS 36JJJ

BARBARA 34G

CAMERON 34H

ELLE FLYNN 36DDD

MAYA MILANO 36G

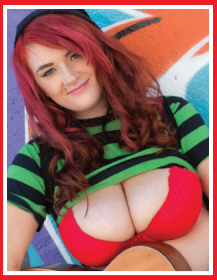
HARLOW NYX 36G

FIRST LOOK

KATE MARIE'S LINGERIE LUST

THE SCORE GROUP®